



**GOVERNMENT DEGREE COLLEGE  
SRISAILAM PROJECT, NANDYALA**



**Community Service Project**  
**SOCIO-ECONOMIC SURVEY**

**Submitted**

**By**

**D.MAHESH**

**I B.S.C (MPCA) II Semester**

**Register Number:21373047007**

**Under Mentorship**

**Of**

**G.Y.V. KALYANI**  
**Project Mentor**

Lecturer in MATHS,  
Govt. Degree College, Srisailam Project  
Nandayala Dist.

## DECLARATION

I hereby declare that the project entitled "*Community service project*" submitted by me to Controller of Examinations Govt. Degree College Srisailam Project, Nandayala Dist in partial fulfillment of the requirement for the award of the Degree of I B.S.C. This is a record of actual project work carried out by me under the guidance of **G.Y.V.KALYANI** , Lecturer in MATHS. I further declare that the work reported in this project has not submitted and will not be submitted, either in part or in full, for the award of any degree in this institute or any other institute or university.

---

Name:

Date:

## **CERTIFICATE**

This is to certify that \_\_\_\_\_ studying I<sup>st</sup> B.S.C  
Govt. Degree College, Srisailam Project, Nandayal Dist. has  
successfully completed her/his community service project on  
\_\_\_\_\_ under the  
guidance of G.Y.V. KALYANI Lecturer in MATHS.

Signature of Mentor

Signature of Examiner

Signature of the Principal

## **ACKNOWLEDGEMENT**

I wish to express my gratitude to those who extended their valuable cooperation and contribution towards the project

I would like to thank our Principal Sir **Dr. P Hussain Basha Garu** for facilitating the project and providing her guidance throughout the duration of the project.

I would like to express gratitude to my project guide **G.Y.V.KALYANI**, Lecturer in MATHS for his valuable time and continuous assistance for the successful completion of the project.

I would like to thank the faculty and staff of the institute for their support.

## GRADE SHEET

S.No.	Part of work	Marks awarded	
		Max marks	Marks awarded
1.	Awareness on project		
2.	Implementation		
3.	Survey		
4.	Report writing		

# SURVEY LOCATION

Location : SIRSAILAM , Nandyala district , ANDHRA PRADESH



## Classification of Respondents based on Gender

GENDER	
MALE	19
FEMALE	11

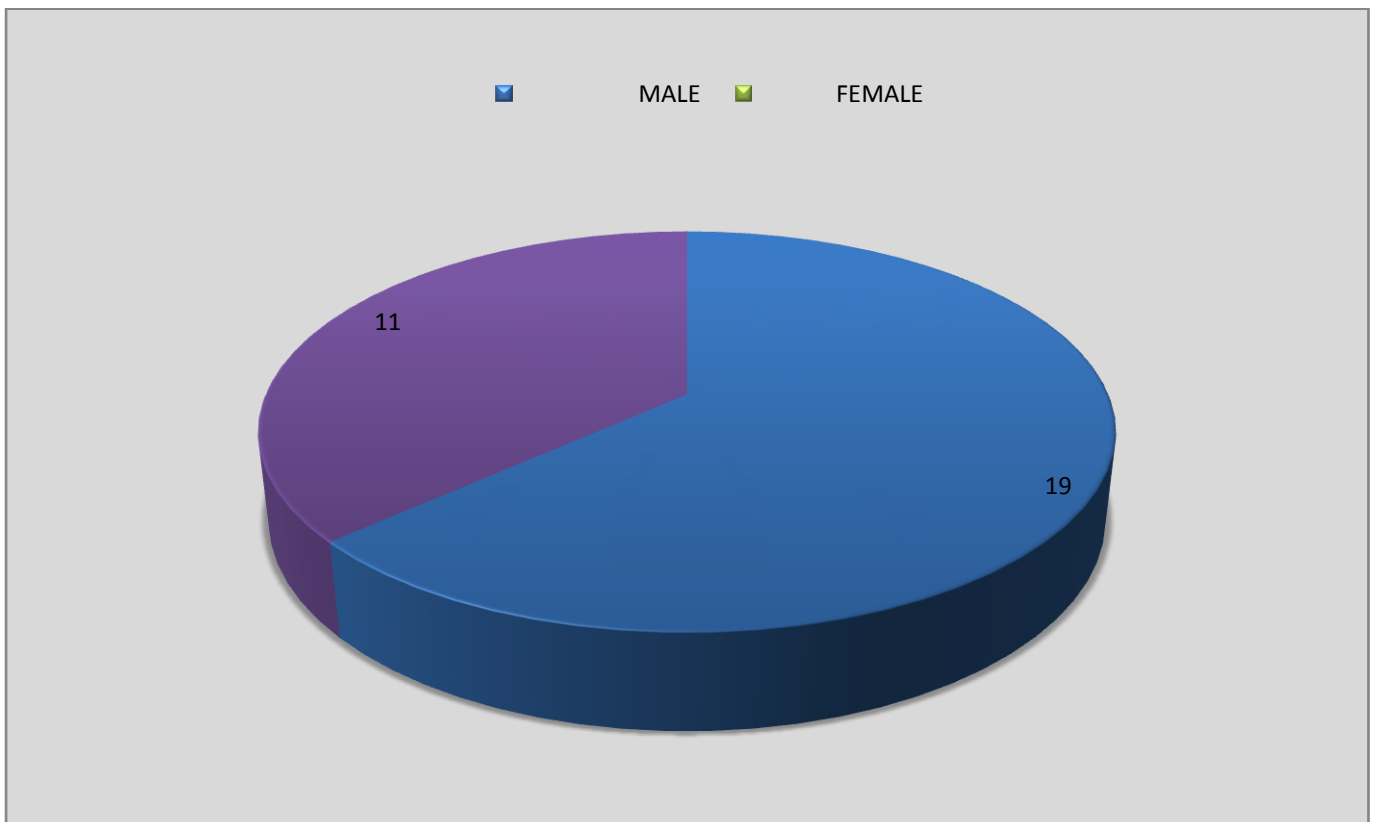

## Classification of Respondents based on Age

AGE	
<b>BELOW 20</b>	<b>04</b>
<b>20-40</b>	<b>08</b>
<b>40-60</b>	<b>08</b>
<b>ABOVE 60</b>	<b>00</b>

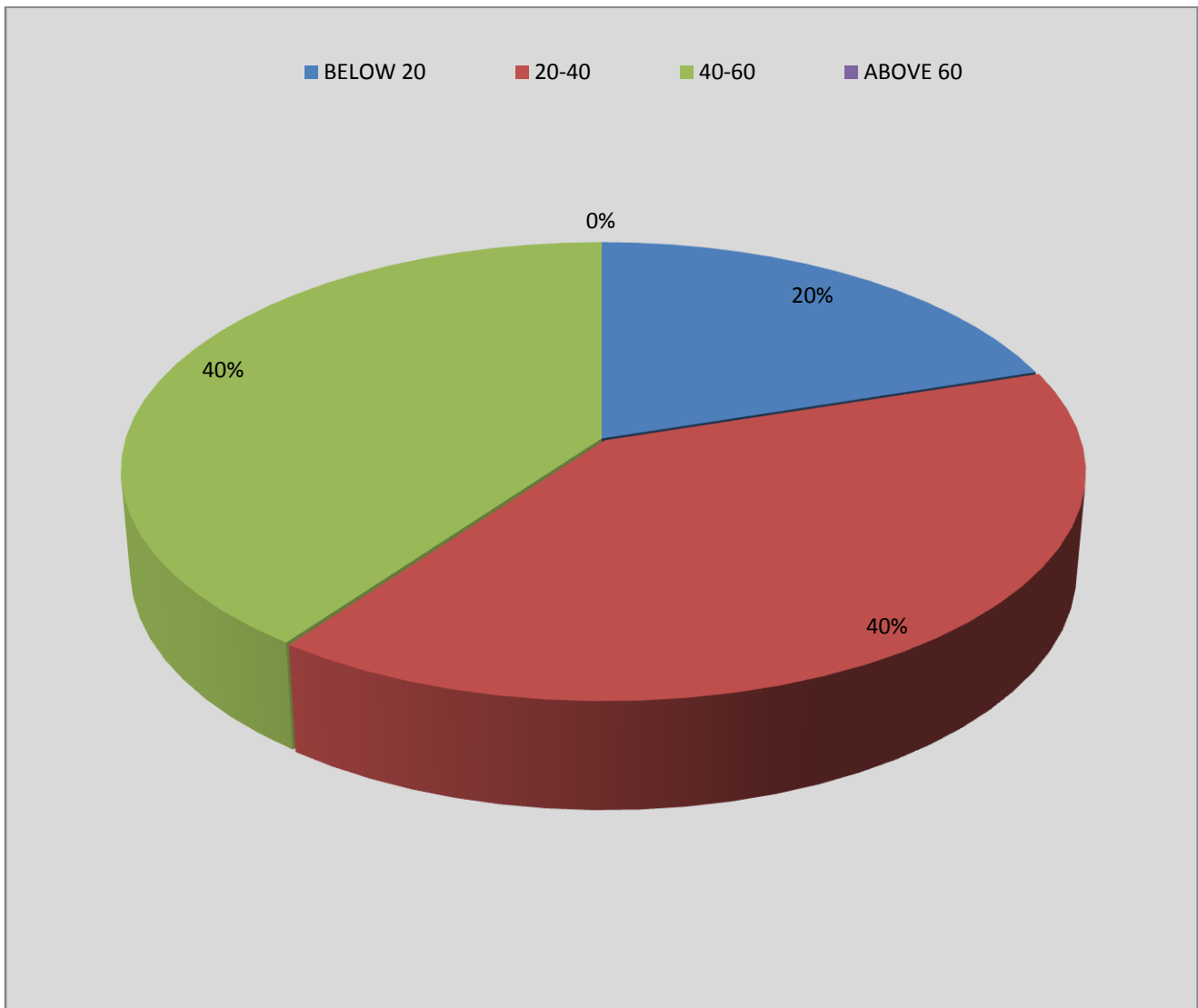



## **Classification of Respondents based on Education Qualification**

<b>GRADUATE</b>	<b>04</b>
<i><b>Inter /degree</b></i>	<b>10</b>
<b>SSC/INTER</b>	<b>06</b>
<b>ILLETERATE</b>	<b>10</b>

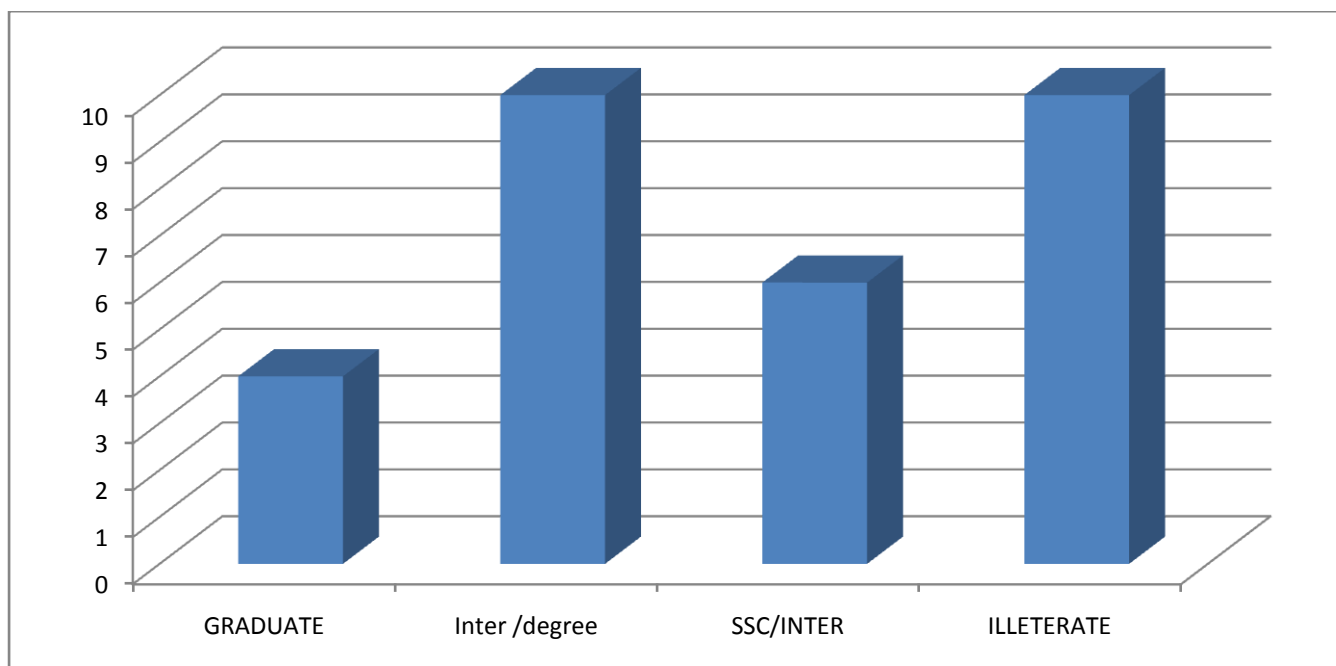

## Classification of Respondents based on Profession

<i>STUDENTS</i>	<b>11</b>
<i>HOME MAKER</i>	<b>9</b>
<i>BUSINESS</i>	<b>3</b>
<i>DAILY LABOURS</i>	<b>6</b>
<i>GOVT JOB</i>	<b>1</b>

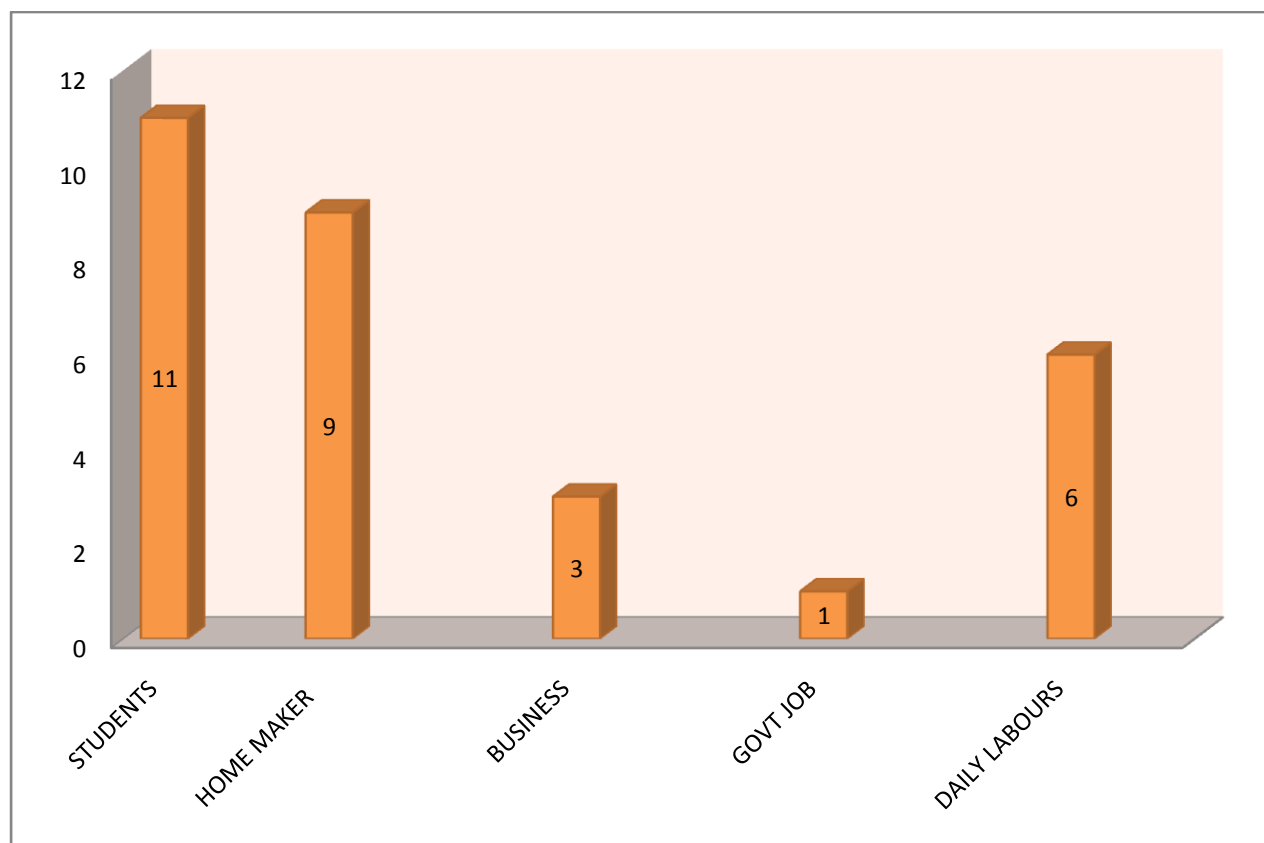

## SURVEY PHOTOS





**Srisailam, Andhra Pradesh, India**  
**3VC8+89R, Srisailam, Andhra Pradesh 518101, India**  
**Lat 16.070838°**  
**Long 78.866396°**  
**06/06/22 02:09 PM**

 **GPS Map Camera**



**Srisailam, Andhra Pradesh, India**  
3VG6+JMF, Srisailam, Andhra Pradesh 518101,  
India  
Lat 16.075439°  
Long 78.861548°  
05/06/22 07:42 PM





 GPS Map Camera

**Srisailam, Andhra Pradesh, India**  
**3V98+XM2, Srisailam, Andhra Pradesh 518101, India**  
**Lat 16.069286°**  
**Long 78.866367°**  
**08/06/22 03:21 PM**

# INDEX

SNO	CONTENTS	PAGE NUMBERS
1.	OBJECTIVE	
2.	INTRODUCTION ABOUT SURVEY AREA	
3.	SCOPE OF STUDY	
4.	METHODOLOGY	
5.	PROJECT SPECIFICATION	
	➤ ABSTRACT	
	➤ PROJECT INTRODUCTION	
	➤ QUESTIONARY	
	➤ DATA INTERPETION ➤ CONCLUSION	

## **OBJECTIVE OF COMMUNITY SERVICE PROJECT**

The main objective of the survey is to understand the socio economic conditions of the people in our area. This community service provides an individual with the opportunity to become active member of the community and has a lasting, positive impact on society at large. This community service activity will enable a student to acquire life skills and knowledge through society and the challenges faced by them. The objective of the community service project is that an individual should be able to understand and describe .

- The concept of community service.
- The social, public and community responsibilities of the professionals.
- The types and concept of volunteer work.
- To understand social conditions of the people.
- To know the economic conditions of the people.
- To create awareness among the people regarding the problem identified.
- To carry on a survey and to analyze the current situation



## **INTRODUCTION**

My survey area is Srisailam ,a small village and tourist place .Srsailam is located in mountain range far from cities in middle of the nallamalla forest ,near bank of Krishna River .Srisailam is a tourist place everyday thousand of people vist temple .Tourisim is the main key of income to the peoples who living in Srisailam .Many of the peoples living in migrate .Some peoples work in temple(Devasthanam) most of the peoples getting their income from small business around the temple and daily labours in this areas mixture of both low income and middle class families and very few high income families .Even through the area is so peaceful and pleasant life style of the peoples but. Most of the cases no there is no basic facilities in the village which the people need

## **SCOPE OF STUDY**

The scope of study is limited. I have been given 30 houses to conduct survey on socio economic condition of the people. The study has been conducted based on the responses of selected respondents in our area. The responses are collected, analyzed and consolidated to understand the status.

## **METHODOLOGY**

Quantitative research is carried out by interviewing people through questionnaire and personal interactions. The data is recorded and consolidated by the students. We found the problems faced by the people. We tried to bring out awareness and proper suggestions are given to the people regarding the. Problems identified And finally , project report was written.

## **PROJECT SPECIFICATIONS**

### **TOPIC: SOCIO-ECONOMIC**

#### **ABSTRACT**

The aim of this study is to find out socio economic status of the people living in srisailam , which is new education policy 2022. A socio-economic survey is regarded as one of the most important sources of statistical data on household expenditure and income as well as other data on the status of housing and individual living conditions .It is considered as one of the most important parts of education for understanding or to know the status of the people of various society. The main aim of this course is to transform the socio economic condition of the people living in rural areas. To transform socio economic condition and to bring out economic development, there is a need to analysis the present condition of the people to bring change in future.

## INTRODUCTION

According to new education policy doing a community survey is mandatory not only for marks purpose it is also important for development of communication skills. By this survey a student will learn to communicate with people, to ask questions. These types of survey will help a student to come out of their comfort zone and overcome fear of public. Four wall class room is not the only place for learning, society gives us ample opportunity to understand oneself and the people around us. Socio- economic is an important part of education system of education to know the status of people of society, the problems they are facing in the society, the economical status. This survey report is a modest attempt to develop awareness and insights to socio economic study of various social, cultural and economic aspects .This report contains the analytical study of socio-economic factors with practical approach. While conduction the survey we studied the socio-economic aspects, living conditions, health and educational status and the problems faced in the village .The questioner was divided into seven sections which gives full and detailed information about an individual.

- Family details: - In this section the details of the family were taken like the names of the family members, genders, age, their education and their profession etc. in this section all the family details are recorded.
- Social status: - This section is all about the social status of the people of the area. In this section we include perception of one's social standard using categories like SC, ST, BC, OC and religions. The main objective of this section is to understand the lifestyle and opportunities given to each individual in the area.
- Economic status: - In this section the economic status of the person is recorded. This section shows a person's lifestyle. This shows the social standing or class of an individual.
- Health details: - This section is to know about people's health status in a locality. In this section we tried to know about people's health problems faced, their medications and also about any physically challenged people and their challenges faced in life.

- Other details : - this section is all about digital facilities of people. As we know that this is a digital world, this section gathers information about people having digital gadgets like mobile phones, televisions, laptops and internet facilities as these are the things that connects the world.
- Government schemes: - in this section we get to know if a person is eligible to a government scheme or to know if an eligible person is getting the government scheme provided to him/her.
- Problems faced: - in this section we are going to know about the problems faced by the people in the village. All the main problems are recorded and proper suggestions were given and awareness was brought .All the details are gathered from 30 houses by interviewing people by personal interactions. The data collected is consolidated and the report is written.



❖ PROBLEM IDENTIFIED AND SUGGESTIONS:

## Education

Even though srisailam is a small village, there are many positives about the village. According to my survey I had got a good result on literacy rate of this village, but it has to improve more, In my survey I consider education is the major problem in the village. After SSE there are no opportunities for the students for their higher studies. Students are moving to other places to join colleges. This is a concern even for their families. The education is highly dependent on government and government aided schools and collage. There is only one government degree collage near srisailam a very big perimeter for which a bit of focus is required.

Suggestions for improvement of education:

- Establish more educational institutions.
- Boost free education.
- Bring innovative teaching methods.
- Work on schools and collage infrastructure.
- Promote computer literacy.

## unemployment

Another problem I found out was unemployment. Most of the people are unemployed in the village. Many of the people are living on some low scale business around temple . The people here typically earn low incomes and lack the skills and resources needed to improve their livelihood. There is no employment opportunity in the village .The only way of earning by daily Labours or Devasthanam workers. Even graduated people are also having no job and they working on their daily wages. Lack of opportunities are making skills fall in vain.

Suggestions:

- Improve quality of education.
- Invest in technology.
- Invest in physical infrastructure.
- Structural reforms by lower taxes.
- Lower interest rates.

## Medical

As discussed, earlier health is the most important thing for an individual and to the society. Many of the responders responded that there are very fewer medical facilities in the village. There is no proper hospital in the village. Even though there is a government hospital there are no facilities in the hospital. There are no professional doctors in the hospital. There is actually not enough staff in the hospital. If there is any emergency, a patient has to be taken to city which is 4-5 hours away from our village but here only 2 or 3 ambulance . There are some incidents where the people lost their lives or their loved ones just because there is no proper medical facility in the village.

Suggestions

- Improving healthcare centres in the village.
- Hospitals should have proper doctors and staff.
- Government should invest on hospitals.
- Hospital infrastructure should be developed.
- Proper training should be given to health care workers.

## Drainage

one of the challenges that people face in the village is drainage. The poor drainage system and stagnant water have become breeding of various illness. When there are rains, water runs over the road and keeps the pedestrians in a huge mess. Removing storm water and household wastewater is an important environmental health intervention for reducing disease. Poorly drained stormwater forms stagnant pools that provide breeding sites for disease vectors. Because of this, some diseases are more common in the wet season than the dry season. Household wastewater may also contain pathogens that can pollute groundwater sources, increasing the risk of diseases such as lymphatic filariasis. Poor drainage can lead to flooding, resulting in property loss, and people may even be forced to move to escape floodwaters. Flooding may also damage water supply infrastructure and contaminate domestic water sources.

### Suggestions

- Improve soil permeability.
- Divert excess water.
- use closed drainage system.
- Don't make water stationary



# **QUESTIONARIE OF THE REPORT**

## Govt. Degree College, Srisaيلم Project

### COMMUNITY SERVICE PROJECT

#### Survey on Socio economic conditions of people in Sundipenta

Name of the Student :  
Group :  
Registration Number :

House No.		Habitat		Panchayat	
Post office		Mandal		District	

#### 1. Family Details:

S.no	Name of the person	Gender	Age	Education	Profession

#### 2. Social Status details:

(i) Caste: SC/ ST/ BA-A-B-C-D/ OC (ii) Sub-Caste: (iii) Religion:

#### 3. Economic Status details:

- (i) Type of House Building: Hut/ Semi Pucca/ Pucca/ Apartment/ Bunglow  
(ii) Nature of House building: Own/ Rented  
(iii) Drinking Water facility: Well/ Bore-well/ Govt. Tap connection/ Commontap  
(iv) Availability of Agricultural land: Yes/ No  
(v) Extent of Agricultural land: \_\_\_\_\_ Acres  
(vi) Names of crops: Paddy/ Sugar cane/ Ground nuts/ Vegetables/ Any other \_\_\_\_\_  
(vii) Cattle: \_\_\_\_\_ Cows \_\_\_\_\_ Ox \_\_\_\_\_ Buffaloes \_\_\_\_\_ Sheep/ Goats  
(viii) Do you have own toilet: Yes/ No  
(ix) Type Cooking fuel used: LPG / Kerosene/ Electricity/ Wood/ others specify \_\_\_\_\_  
(x) Is any family part of DWACRA group: Yes/ No  
(xi) Do you have Ration Card: Yes/ No  
(xii) Do you have vehicle: Two wheeler/ Auto/ Car/ Any other vehicle \_\_\_\_\_



## Govt. Degree College, Srisailem Project

### COMMUNITY SERVICE PROJECT Socio-Economic Survey Consolidation

Habitat		Panchayat		Post office	
Mandal		District		PIN CODE	

1. Total Number of Houses in the Habitat:

2. Number of Houses Caste-wise:

SC \_\_\_\_\_ ST \_\_\_\_\_ OC \_\_\_\_\_ BC-A \_\_\_\_\_ BC-B \_\_\_\_\_ BC-C \_\_\_\_\_ BC-D \_\_\_\_\_

3. Govt. Buildings in the Habitat:

- (i) \_\_\_\_\_ (ii) \_\_\_\_\_  
(iii) \_\_\_\_\_ (iv) \_\_\_\_\_

4. Common Health problems in the Habitat:

- (i) \_\_\_\_\_  
(ii) \_\_\_\_\_  
(iii) \_\_\_\_\_

5. Number of Ration Cards:

6. Number of Illiterates in the Village:

7. Number of Graduates in the Village:

8. Number of Job Holders:

9. Number of PH People:

10. Number of DWACRA Groups in the Village:

11. Road connectivity to the Village: Yes/ No

12. Bus facility available: Yes/ No

11. Problems identified in the village:

- (i) \_\_\_\_\_  
(ii) \_\_\_\_\_  
(iii) \_\_\_\_\_  
(iv) \_\_\_\_\_  
(v) \_\_\_\_\_

Signature of the Mentor

Signature of the Student







## CONCLUSIONS

We have taken this CSP Project {Community Service Project} at GOVERNMENT DEGREE COLLEGE, SRISAILAM. All students of our degree college have been taken this project to know the problems of our Village. By the people who are facing the problems until now. We started solving problems of our Village. We surveyed few houses a day, they said that they have water problems, drainage problems. And also no probable roads in their streets and many more problems. So we took the decision to solve the problems by spreading awareness to the people and thus, we have solved the problem through this CSP project.

{Community Service Project} now the people said that the roads are getting clean, and they were getting the water weekly two days and in the streets the municipal corporation members came to clean the drainage problems now there was happy and said that your college take the responsibility of our problems. They said that thanks to our principal sir. Thus, we are very thankful to our principal. And our Mentor Math's madam.



